

PLAY AREA SHADE STRUCTURE SCHEMATIC RENDER

PLAY AREA SHADE STRUCTURE FABRIC SAIL INFORMATION						
MARK	HEIGHT	SAIL ATTACHMENT POINTS			LIGHT FIXTURE MOUNTING HEIGHT	
		SAIL 1	SAIL 2	SAIL 3		
1	10' - 0"	9' - 8"			FIXTURE 1 : 9'-0" AFF	
2	15' - 0"	14' - 0"	13' - 6"	13' - 6"	FIXTURE 2 : 9'-0" AFF	
3	14' - 0"	13' - 0"	12' - 0"		FIXTURE 3 : 9'-0" AFF & FIXTURE 4 : 9'-0" AFF	
4	13' - 0"			12' - 6"	FIXTURE 5 : 9'-0" AFF	
5	12' - 0"		11' - 6"	11' - 0"	FIXTURE 6 : 9'-0" AFF & FIXTURE 7 : 9'-0" AFF	

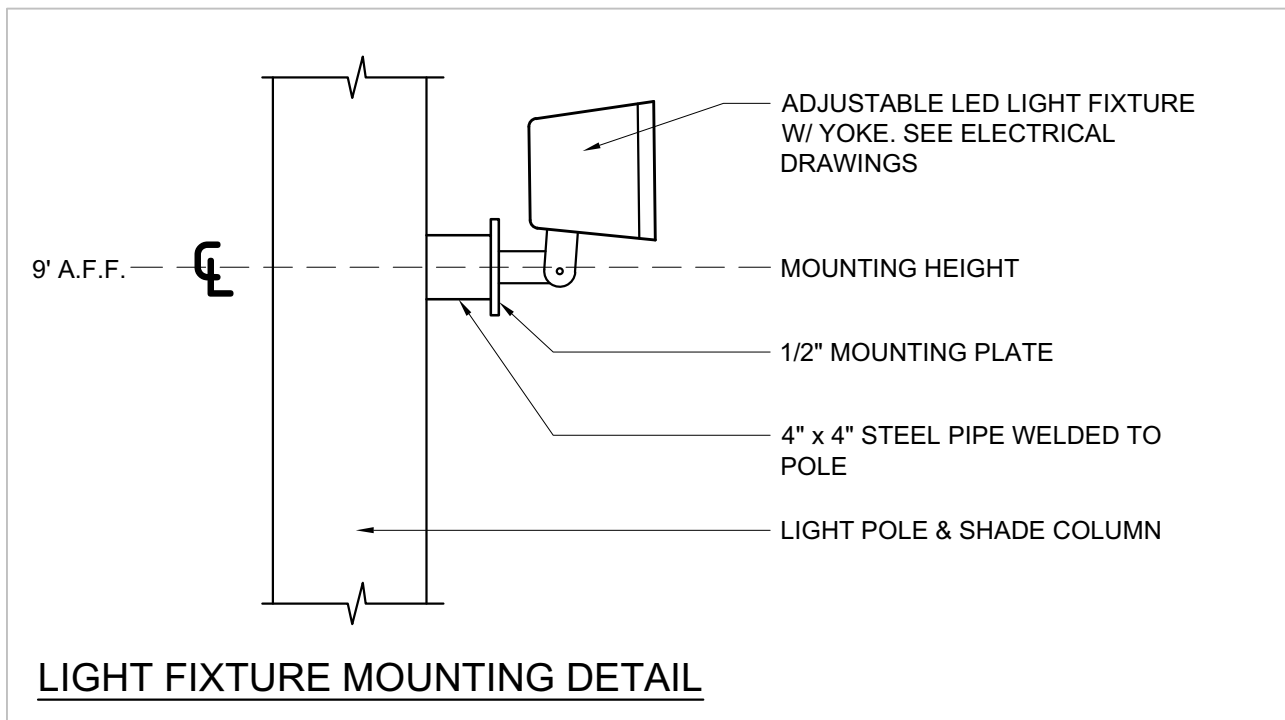

LIGHT FIXTURE MOUNTING DETAIL

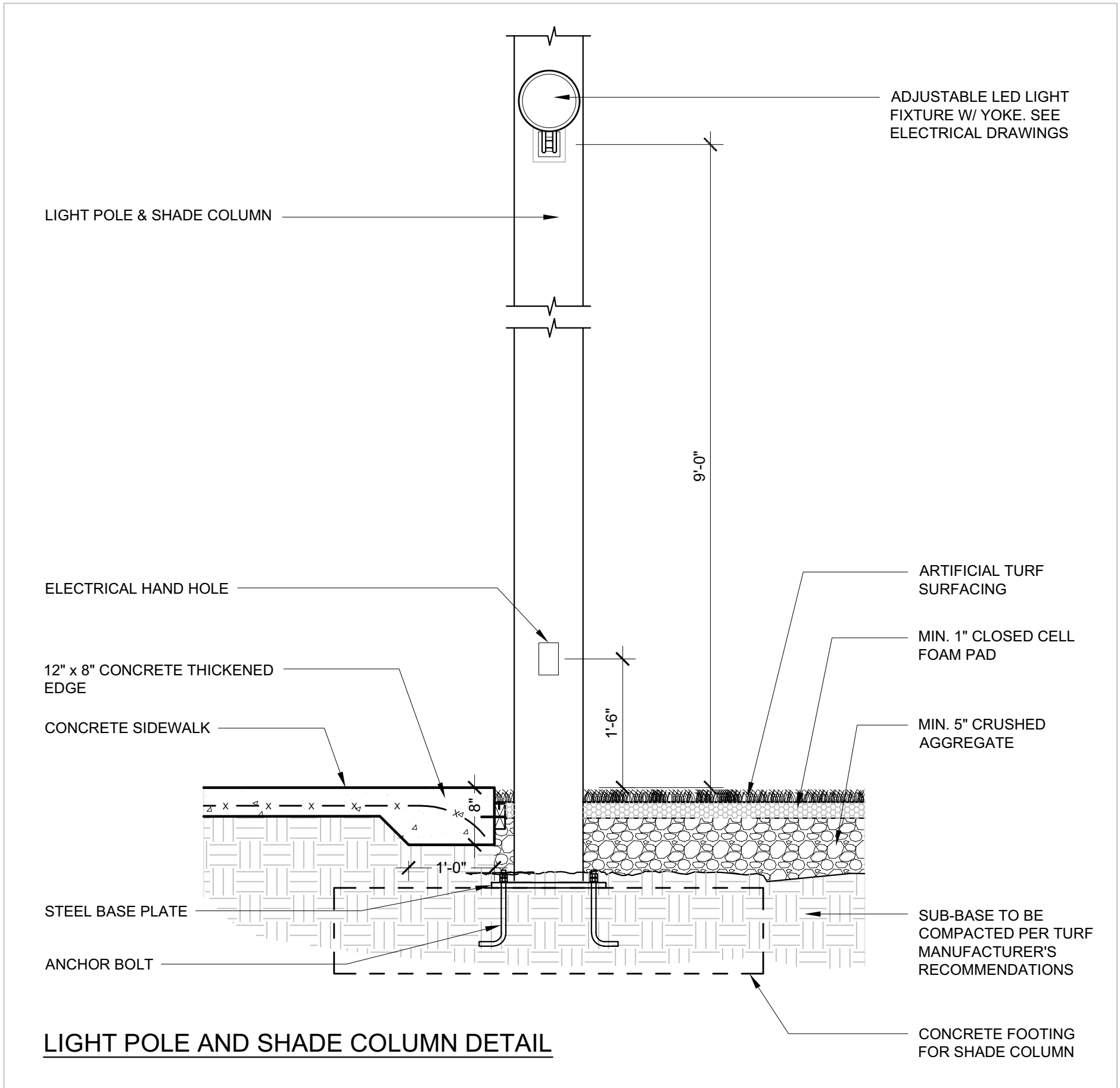

LIGHT POLE AND SHADE COLUMN DETAIL

NOTE:  
BASIS OF DESIGN FOR THE SHADE STRUCTURE SHALL BE CUSTOM SHADE SAILS BY SUPERIOR RECREATIONAL PRODUCTS, CARROLTON, GEORGIA.  
CONTRACTOR SHALL PROVIDE SIGNED AND SEALED ENGINEERED DRAWINGS AND CALCULATIONS FOR SHADE STRUCTURE, INCLUDING FOUNDATIONS.  
COLOR OF SHADE STRUCTURE COLUMNS AND FABRIC TO BE SELECTED BY OWNER.  
PROVIDE CUT-OUTS AT ALL COLUMNS FOR NEW LIGHT FIXTURES, CO-ORDINATE WORK TO CONCEAL CONDUITS WITHIN HOLLOW STRUCTURAL STEEL COLUMNS. HEIGHT OF JUNCTION BOX FOR LIGHT FIXTURES SHALL BE AT 9'-0" ABOVE FINISH SURFACE.

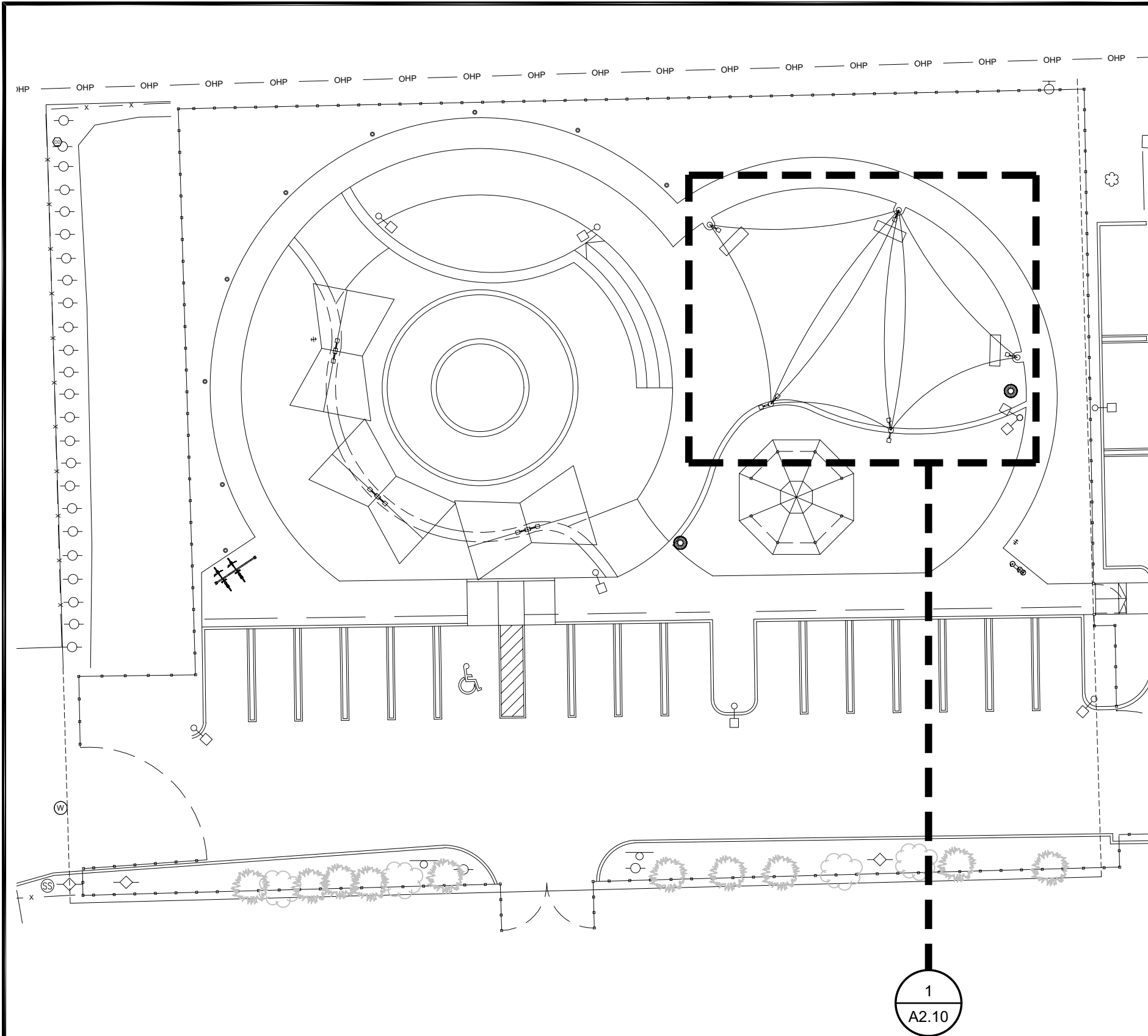

AAC  
PZ23-12000041  
02/06/2024

Abbas H  
Zackria  
Digitally signed by  
Abbas H Zackria  
Date: 2023.08.25  
10:52:48 -04'00'

WALTERS  
ZACKRIA  
ARCHITECTS  
5813 N. ANDREWS WAY  
FORT LAUDERDALE, FL 33309  
PHONE: (954) 522-4123  
FAX: (954) 522-4128  
www.wza-architects.com

Abbas H. Zackria, FL AR 91520  
CORPORATE NAME: WALTERS ZACKRIA ASSOCIATES, PLLC REGISTERED IN THE STATE OF FLORIDA. WRITTEN DIMENSIONS TAKE PRECEDENCE OVER SCALED DIMENSIONS. THESE DRAWINGS ARE THE PROPERTY OF WALTERS ZACKRIA ASSOCIATES, PLLC, AND SHALL NOT BE REPRODUCED WITHOUT WRITTEN PERMISSION FROM A PRINCIPAL OF THE FIRM OR BE LIABLE FOR THE FULLEST LEGAL RECOURSE. CONTRACTOR SHALL VERIFY ALL EXISTING CONDITIONS AND DIMENSIONS AND NOTIFY THE ARCHITECT OF ANY DISCREPANCIES PRIOR TO EXECUTION OF WORK.

CITY OF POMPANO BEACH  
CHARLOTTE BURRIE COMM. CENTER  
PLAZA AND PASSIVE PARK  
2601 NE 16TH AVE,  
POMPANO BEACH, FL 33064

DRAWN BY: JA  
CHECKED BY: AZ  
DATE: 08-21-2023  
REVISIONS:

1  
2  
3  
4  
5  
6  
7  
8  
9  
10  
11  
12  
13  
14  
15  
16  
17  
18  
19  
20  
21  
22  
23  
24  
25  
26  
27  
28  
29  
30  
31  
32  
33  
34  
35  
36  
37  
38  
39  
40  
41  
42  
43  
44  
45  
46  
47  
48  
49  
50  
51  
52  
53  
54  
55  
56  
57  
58  
59  
60  
61  
62  
63  
64  
65  
66  
67  
68  
69  
70  
71  
72  
73  
74  
75  
76  
77  
78  
79  
80  
81  
82  
83  
84  
85  
86  
87  
88  
89  
90  
91  
92  
93  
94  
95  
96  
97  
98  
99  
100

2203  
A2.10  
PLAY AREA PLAN AND  
INFORMATION